WINDSOR REGIONAL HOSPITAL
OUTSTANDING CARE – NO EXCEPTIONS!
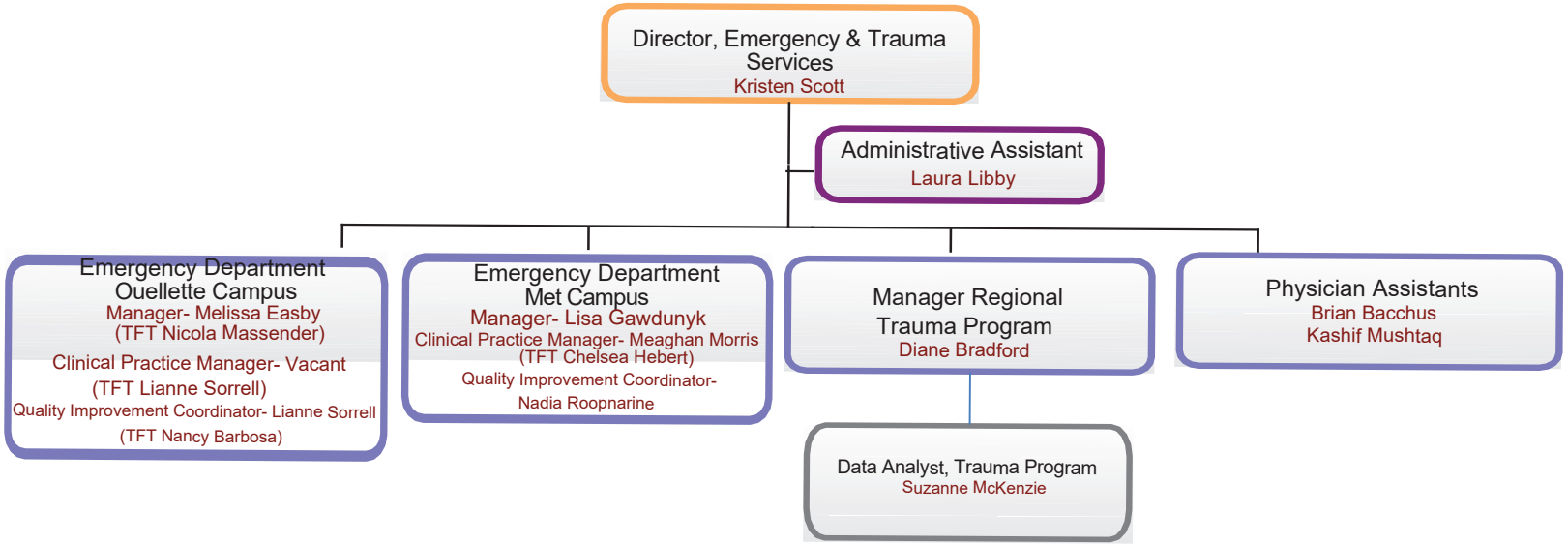
Director, Emergency & Trauma Services