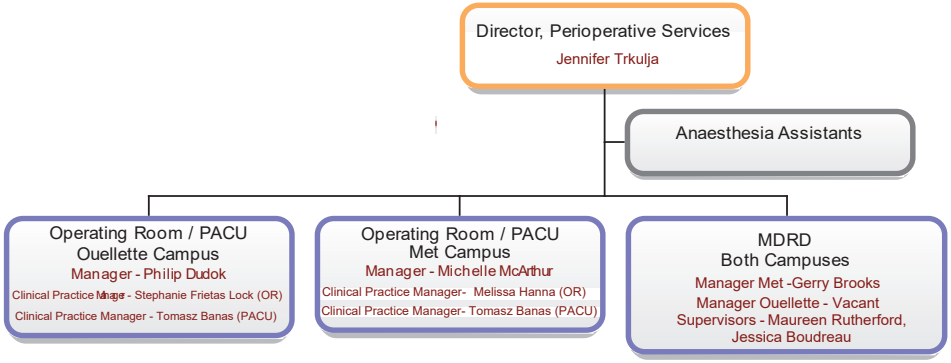Director, Perioperative Services