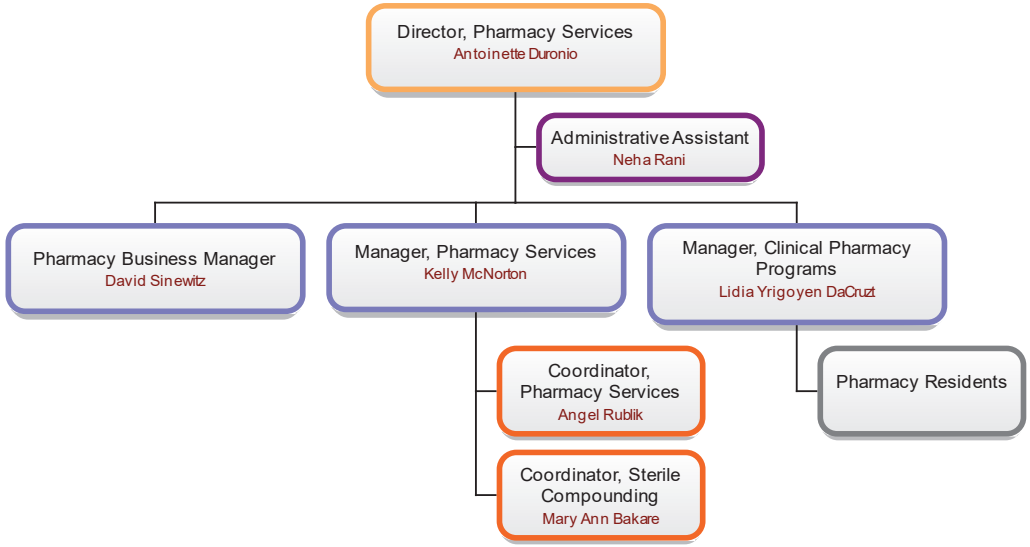# Director, Pharmacy Services