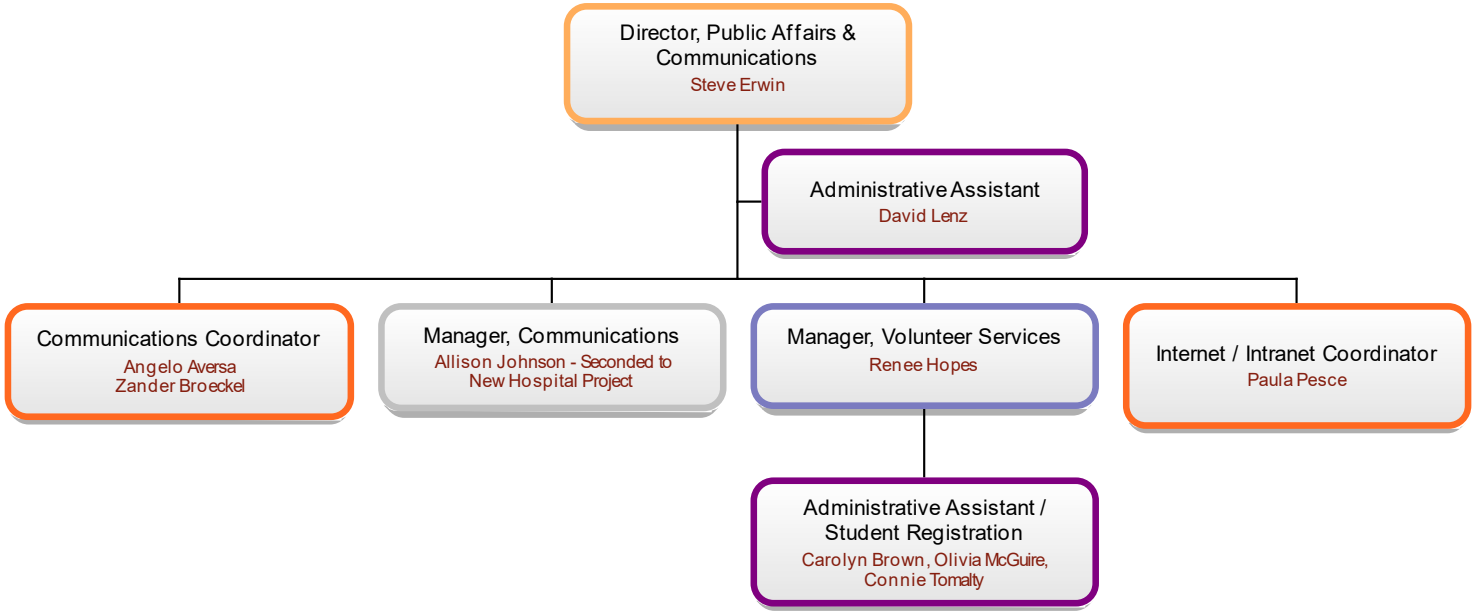Director, Public Affairs, & Communications