Director, Support Services

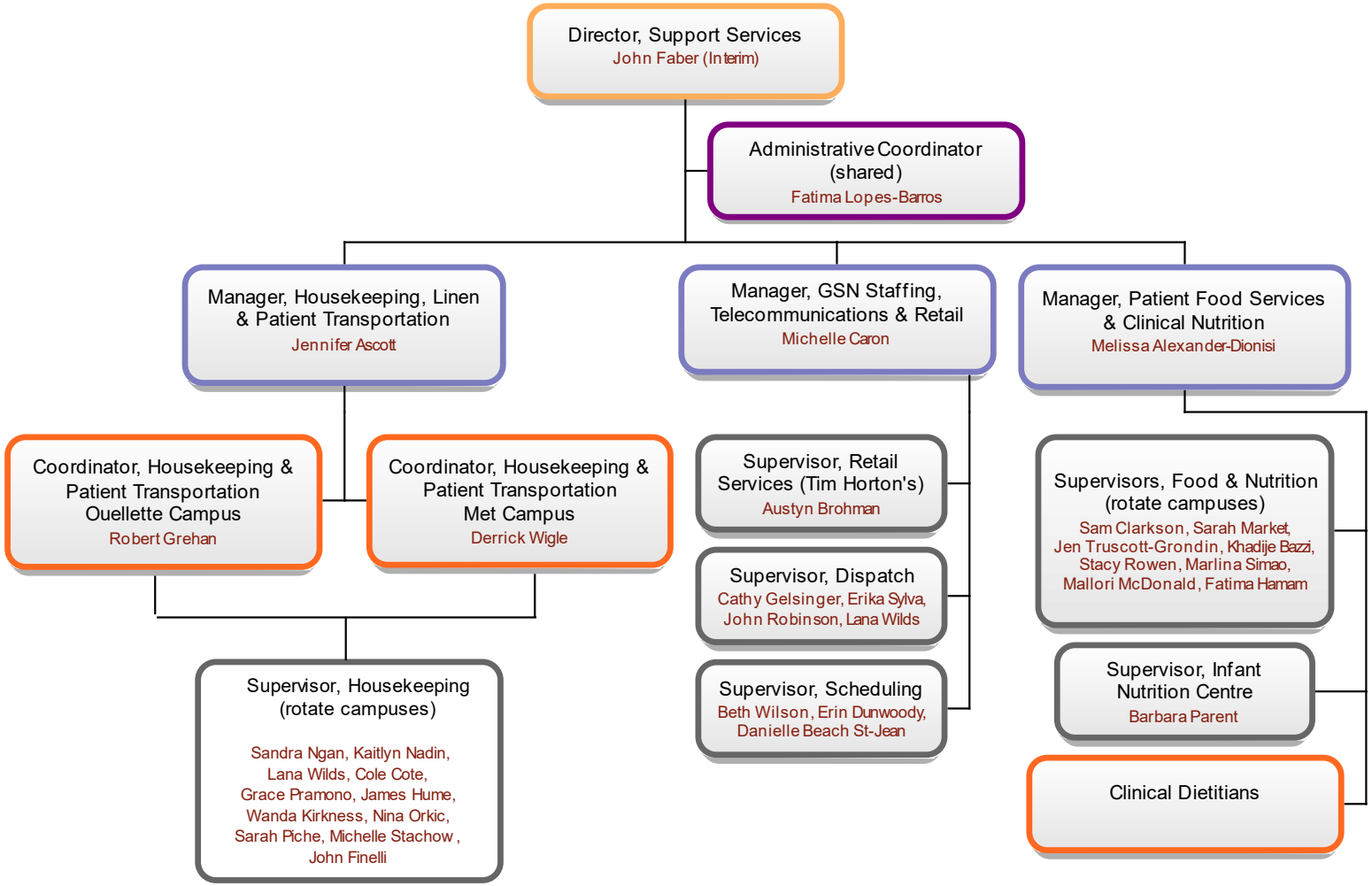

As at August 27, 2024