



FRONTLINE

JANUARY 4, 2016

TRIBUNE

VOLUME 4 / EDITION 1



COMPASSION is our
PASSION



The FRONTLINE TRIBUNE is a publication of the Public Affairs and Communications Office of Windsor Regional Hospital
Met Campus-1995 Lens Avenue, Windsor, N8W 1L9 / Ouellette Campus-1030 Ouellette Avenue, Windsor, N9A 1E1

IN THIS WEEK'S ISSUE

- 1 • HISTORY MADE BY CITY & COUNTY SUPPORTING WINDSOR-ESSEX HOSPITALS SYSTEM THROUGH LEVY
- 2 • HISTORY MADE CONT'D...
• NEW FACES AT WINDSOR REGIONAL
• SCHEDULE OF EVENTS
- 3 • HEALTHY LIFESTYLE RECIPE
• NATIONAL BANK FINANCIAL
• MOVIES COME TO THE MRI
- 4 • SEXUALITY AND CANCER
• TRULY PAYING IT FORWARD
• BEAUTY ROAD SHOW
• 2016 DREAMCLIMB

History Made By County Council And City of Windsor Supporting Future Windsor-Essex Hospitals System Through A Levy!

When the historic announcement took place on July 16, 2015 regarding the site location of the future state-of-the-art Acute Care Hospital at County Road 42 and 9th Concession, along with the Windsor-Essex Hospitals System Project; the next natural step was to secure funding for the local share of the \$2B which is \$200M or 10% of the cost with the Province picking up 90% of the total cost.

Detailed work began including the development of an Economic Impact Assessment Study with consultants to demonstrate what the new system would bring to the region including GDP impact, Labour income, employment, government revenues and gross output. Support for the Windsor-Essex Hospitals System Project was sought and obtained from the Windsor-Essex Chamber of Commerce and the Windsor-Essex Development Commission.

The Essex County Council was approached to request support for the local share of the up to \$200M, the cost share between the City of Windsor to be determined later. The delegation making the presentation included: David Musyj, President and CEO, Windsor Regional Hospital; Janice Kaffer, President and CEO, Hôtel-Dieu Grace Healthcare (HDGH) and, Dave Cooke, co-Chair, Program and Service Steering Committee; along with support from Bob Renaud, Board Chair, Windsor Regional Hospital; Shari Cunningham, Board Chair, Hôtel-Dieu Grace Healthcare and Ilias Kiritsis, President, Windsor/Essex Hospitals Foundation.

The request for the local share is to assist with the financing of the Windsor-Essex Hospitals System Project which includes:

1. Construction of a new 1.6 million sq. ft., 10-storey, Single-Site Acute Care Hospital. The hospital will include Complex Regional Trauma and Emergency Services, Regional Cardiac and Cancer Care, Neurosurgery, Neonatal Intensive Care, Obstetrics and Paediatrics, along with inpatient medical and surgical units and acute care specialty clinics.
2. Construction of a new 4-storey, 80,000 sq. ft. Urgent Care Centre and Satellite Facility at the former Grace Hospital Site. The facility will include a CT Scanner, Chronic Disease Management, Laboratory Services and a Pharmacy, It will be staffed similar to an Emergency Department in the hospital.



PHOTO ABOVE: (Courtesy of The Windsor Star) David Musyj, President and CEO, Windsor Regional Hospital; Janice Kaffer, President and CEO, Hôtel-Dieu Grace Healthcare and David Cooke, Co-Chair, Planning and Services Steering Committee

WINDSOR REGIONAL HOSPITAL FRONTLINE TRIBUNE

To contribute a news tip, story or advertisement in the next issue, please email us at:
frontlinetribune@wrh.on.ca

Ron Foster, Editor
ron.foster@wrh.on.ca
519-254-5577 ext. 52003

Gisele Seguin
gisele.seguin@wrh.on.ca
519-254-5577 ext. 52008

Steve Erwin
steve.erwin@wrh.on.ca
519-254-5577 ext. 33350

David Lenz
david.lenz@wrh.on.ca
519-254-5577 ext. 32539



[facebook.com/windsorregionalhospital](https://www.facebook.com/windsorregionalhospital)



@WRHospital

Visit our website for more information at www.wrh.on.ca



UPCOMING EVENTS

- JAN 05** **Dedicated Years Open House**
1:00pm - 3:00pm / 8:00pm - 10:00pm
Met Campus, Clinical Education Rm.
- JAN 06** **Dedicated Years Open House**
1:00pm - 3:00pm / 8:00pm - 10:00pm
Ouellette Campus, Essex Room
- JAN 12** **Blood Pressure Screening Clinic**
Time: 12:00pm - 3:00pm
Met Campus, Vendor Hallway
- JAN 16** **DREAMCLIMB**
Time: 10:00am - 4:30pm
Chrysler Building, 1 Riverside Dr. West
- JAN 17** **DREAMCLIMB**
Time: 10:00am - 4:30pm
Chrysler Building, 1 Riverside Dr. West
- JAN 30** **T2B "The Love Boat" Gala**
Time: 5:30pm
Ciociaro Club of Windsor
3745 North Talbot Road, Windsor
- FEB 06** **In Honour Of The Ones We Love Gala**
Time: 6:00pm
Ciociaro Club of Windsor
3475 North Talbot Road
- FEB 09** **Blood Pressure Screening Clinic**
Time: 12:00pm - 3:00pm
Ouellette Campus, Vendor Hallway
- MAR 02** **Hats On For Healthcare**
Locations throughout Windsor-Essex
www.hatsonforhealthcare.com
- APR 12** **Blood Pressure Screening Clinic**
Time: 12:00pm - 3:00pm
Met Campus, Vendor Hallway



Previous immunization against pertussis or a history of natural pertussis infection does not provide lifelong immunity. All staff working with patients may be considered at high risk of exposure to pertussis and should be considered susceptible. 1 dose of Tdap vaccine is recommended for all healthy adults.

History Made cont'd...

3. Redevelopment of the Ouellette Campus at 1030 Ouellette Avenue to support outpatient mental health services currently offered at the HDGH Transitional Stability Centre, Chronic Disease Management and a Community Hub. The Community Hub will be developed through an extensive community consultation process including but not limited to the City of Windsor, the County of Essex, regional Health Care community partners, regional Social Service providers and the regional broader public sector human and social service providers of Windsor and Essex County.
4. Construction and development at the existing HDGH Tayfour Campus on Prince Road including a 60-bed Acute Mental Health wing and the expansion of Diagnostic Imaging and Dialysis Services.
5. The transfer of a clean Metropolitan site to the City of Windsor that will be developed by the City after consultation with the community.

The delegation met with the Essex County Council on December 16 and achieved success with the unanimous support of County Council supporting the motion upon provision of similar support by the City of Windsor. On December 21, the delegation was invited to meet with the City of Windsor Council during their budget deliberations. After a thorough presentation, detailed questions and delegations being heard, the City of Windsor Council approved a motion to support the 10% local share, voting 9 to 1 in favour!

The County of Essex and City of Windsor will now enter into discussion to move forward on the cost share between them and details related to how they will finance the levy over the next ten years. We are confident an agreement will be reached by the City and County Council and ratified.

Windsor Regional Hospital's Foundation will now also look at the future and how it can support the need for new medical replacement equipment for the future Windsor-Essex Hospitals System Project over the next several years as well.

Thanks To Those Who Supported Paediatric Services This Holiday Season!

- | | |
|--|--|
| Andre Banar & Karen Pickle | Marlborough Public School |
| Angie's Wish | Mary Dovichia & Ivory |
| Canada Border Services Agency | Media Duo |
| Daniel Garant | Mirna & Adam Lachine |
| Daniela Wiper | Navia Novosel |
| Dr. Taleski & Teodora | Pet Smart |
| El-Dakkache Family | Sadik Family |
| Fahrhall Home Comfort Specialists & Vollmer Inc. | Scentsy Buddies |
| Faith Mueller & Family | Sherry Pickering Family |
| Green Processing Company Inc. | St. Joseph High School Choir |
| Izabella & Isaac Adisho | T2B Backpack Program |
| Little Hands - Kids For A Cause | Theresa Hardy |
| MacKenzie & Laurie Caradonna | Trios College |
| Maria Inglesi / U of W Social Work Program | Windsor Medical Pharmacy First Medical |
| | Windsor Police Services |

INTRODUCING NEW FACES AT WINDSOR REGIONAL HOSPITAL



Kara Wachter
REGISTERED NURSE
7 WEST

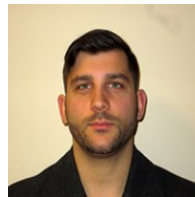

Patrick Lomascolo
REGISTRATION PORTER
PATIENT TRANSPORT

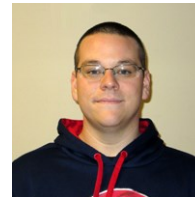

Justin Wauthier
RETAIL SERVER
GUEST SERVICES

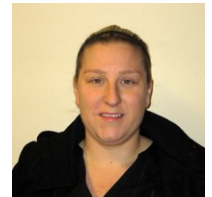

Kimberly Rexer
HOUSEKEEPER
GUEST SERVICES

Receive world class investment advice and support Windsor Regional Hospital at the same time!



Give us a call at **519-258-0504** and one of our advisors will meet with you to determine if this program is right for you.

www.mallenderwealth.ca



National Bank Financial is an indirect wholly-owned subsidiary of National Bank of Canada which is a public company listed on the Toronto Stock Exchange (NA: TSX). National Bank Financial is a member of the Canadian Investor Protection Fund (CIPF).

Creamy Turkey Penne With Brussel Sprouts



Makes 6 servings
Cooking Time: 30 min

INGREDIENTS

- 340 g penne pasta
- 4 slices pancetta, chopped
- 2 cloves garlic, minced
- 4 cups shredded Brussels sprouts
- 2/3 cup low sodium chicken broth
- 2 cups shredded cooked turkey
- 3 tbsp chopped fresh sage
- 2 tsp (10 mL) olive oil
- 2 shallots, diced
- 2 tsp cornstarch
- 1 tbsp lemon juice
- 1/4 tsp pepper & pinch salt
- 1/3 cup whipping cream
- 1/2 tsp grated lemon zest

PREPARATION

In large pot of boiling salted water, cook pasta according to package directions. Reserving 1/3 cup cooking liquid, drain. Meanwhile, in large nonstick skillet, heat oil over medium heat; cook pancetta, stirring occasionally, until beginning to soften, about 2 minutes. Add shallots and garlic; cook, stirring occasionally, until shallots are softened, about 4 minutes. Add brussels sprouts and 1/2 cup water; cook, stirring, until brussels sprouts are tender and most of liquid is evaporated, about 5 minutes. Whisk together broth, reserved cooking liquid and cornstarch until well combined. Stir into brussels sprouts mixture; bring to boil. Reduce heat; simmer until liquid is thickened and glossy, about 4 minutes. Stir in turkey, sage, pepper and salt; cook until heated through, about 2 minutes. Add pasta and cream; cook, stirring, until coated, about 1 minute. Remove from heat; stir in lemon zest and lemon juice.

NUTRIENTS Per Serving:

Calories: 599; Protein: 38g; Total Fat: 17 g; Carbohydrates: 73g; Sodium 568mg

The Movies Come To The MRI (Met Campus)

Imagine being able to watch a favorite movie during an MRI procedure! New technology now allows a young patient to use the CinemaVision MRI video from Resonance Technology. The innovative 'goggles' accompanied with MRI safe headphones immerse children in a movie of their choice and ultimately help them remain calm during a noisy MRI scan.

The MRI goggles produce a video image similar to what a person would experience from a five-foot display set while standing ten feet away. The image will appear as it is being projected from a distance to prevent any feelings of claustrophobia. Children will have the option to view a pre-selected video or bring a favorite DVD from home to watch. The MRI technologist can communicate via a microphone with the child and also project a video image in the goggles so the child can see who is talking.

"The goggles assist the young patient who may be anxious about an MRI exam to be distracted and relaxed and as important, with use of the goggles, the patient requires less sedation." stated Dr. Dan Gill, Lead MRI Physician (Met Campus).

According to a study in Applied Radiology, the use of these goggles will reduce the need to sedate children younger than seven years old during MRI exams by 35 percent. The CinemaVision MRI video goggles will also be made available to adults who may suffer from claustrophobia during MRI examinations.

The \$50,000 cost of the CinemaVision MRI goggles include revenue from donor events that include Dr. Len Cortese's Tragically O'Hip Concert and Chris Renaud's Passion for Paeds Concert held at the Capital Theatre.



PHOTO RIGHT (right to left)

Lori Bezaire, Lead MRI Technologist (Met Campus) with 6 year old patient, Matthew Bezaire demonstrating use of the CinemaVision MRI goggles.

Truly Paying It Forward

Izabella and Isaac Adisho visited Windsor Regional Hospital just before Christmas and donated toys, games, and activities for children in the hospital. It was a true 'pay it forward', as a recent fire of their South Windsor home left them in a desperate way until family, friends and the community rallied and provided help to get them back on their feet. Due to receiving many toys for their children, they felt blessed and decided to donate many of them to Paediatric Child Life Services at the Met Campus.

Thank you Adisho Family for giving back even through hard times!



PHOTO ABOVE: (left to right) Jennifer Burtan-Liang of Child Life Services being presented with donation from Izabella and Isaac Adisho.

SEXUALITY AND CANCER INFORMATION SESSION

AN OVERVIEW OF SEXUAL HEALTH CHALLENGES

- Ways to improve intimacy & sexual relationships
- An overview of related community resources

Persons with cancer (and their partners) are invited to attend one of the following sessions:

Wednesdays • 5:30 pm - 7:30 pm
Windsor Regional Cancer Centre: Casino Cares Room

January 6, 2016	April 6, 2016
February 3, 2016	May 4, 2016
March 2, 2016	June 1, 2016

To Register:
Call the Call Centre at 519-253-5253
between 8:30 am to 4:00 pm

 **Cancer Program**
WINDSOR REGIONAL HOSPITAL
OUTSTANDING CARE - NO EXCEPTIONS!



BEAUTY ROADSHOW

Friday, January 8, 2016

Windsor Regional Hospital
Met Campus - 1st Floor West Vendor Hallway
11:00am - 6:00pm

A New Year...and a New You!

Beauty • Health & Wellness • Lifestyle • Community

It's Beauty at Work

Featuring beauty experts, health professionals and specialty vendors with the newest trends in beauty and wellness.

FREE Beauty Make-overs & Mini-treatments
FREE Samples • Contests & Prizes • Refreshments • Show Specials

Brought to you by the show producers of the Beauty Expo 2016
Proudly supporting small business, non-profits and community organizations within Windsor & Essex County.

SAVE the DATE

Beauty Expo 2016
February 6 & 7, 2016 CABOTO CLUB

Vantage Marketing & Events • 900-500 Ouellette Ave., Windsor ON N9A 1B3
Tel: (519) 735-1142 • Email: VantageEvents@mnsi.net



WINDSOR/ESSEX HOSPITALS FOUNDATION

Greg Monforton AND PARTNERS
INJURY LAWYERS

DREAM CLIMB 2016

STEP UP YOUR GAME!

JANUARY 16-17, 2016

ONE RIVERSIDE DRIVE WEST BUILDING (CHRYSLER / DREAM MGMT. BUILDING)

Windsor/Essex Hospitals Foundation invites the community to take part in repetitive walk or run of the stairwell (13 floors) of the One Riverside Drive West building while raising much needed funds for the Neurosciences program at Windsor Regional Hospital. This program provides care for complex trauma brain injuries, spine injuries, cancer issues, stroke related issues; brain aneurysms and degenerative diseases. The event also raises awareness of Organ and Tissue donation with Trillium Gift of Life.

For more event information or to register, please call 519-973-4433 or 519-985-2656
www.dreamclimb.ca

DR. DANIE MORASSUTTI MEDICINE PROFESSIONAL CORPORATION

MALLENDER GROUP WEALTH MANAGEMENT TEAM WINDSOR

NATIONAL BANK FINANCIAL WEALTH MANAGEMENT

dream building better communities

Sabga PROFESSIONAL SERVICE GROUP

LOADING PHYSIOTHERAPY

SUBWAY

Pursuit HEALTH MANAGEMENT

Guaranteed PERFORMANCE

TRUE FITNESS

FRUITS