



WINDSOR  
REGIONAL  
HOSPITAL

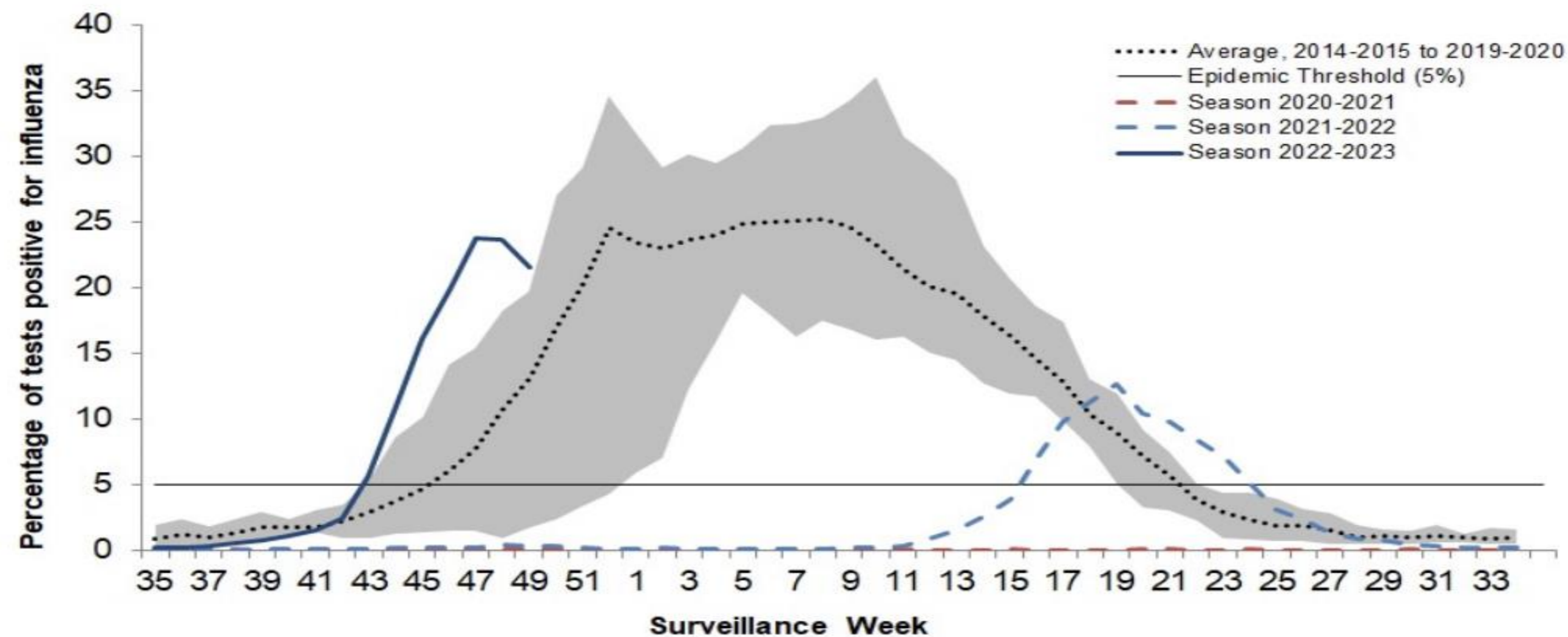
OUTSTANDING CARE – NO EXCEPTIONS!

January 5, 2023

Board of Directors  
Meeting

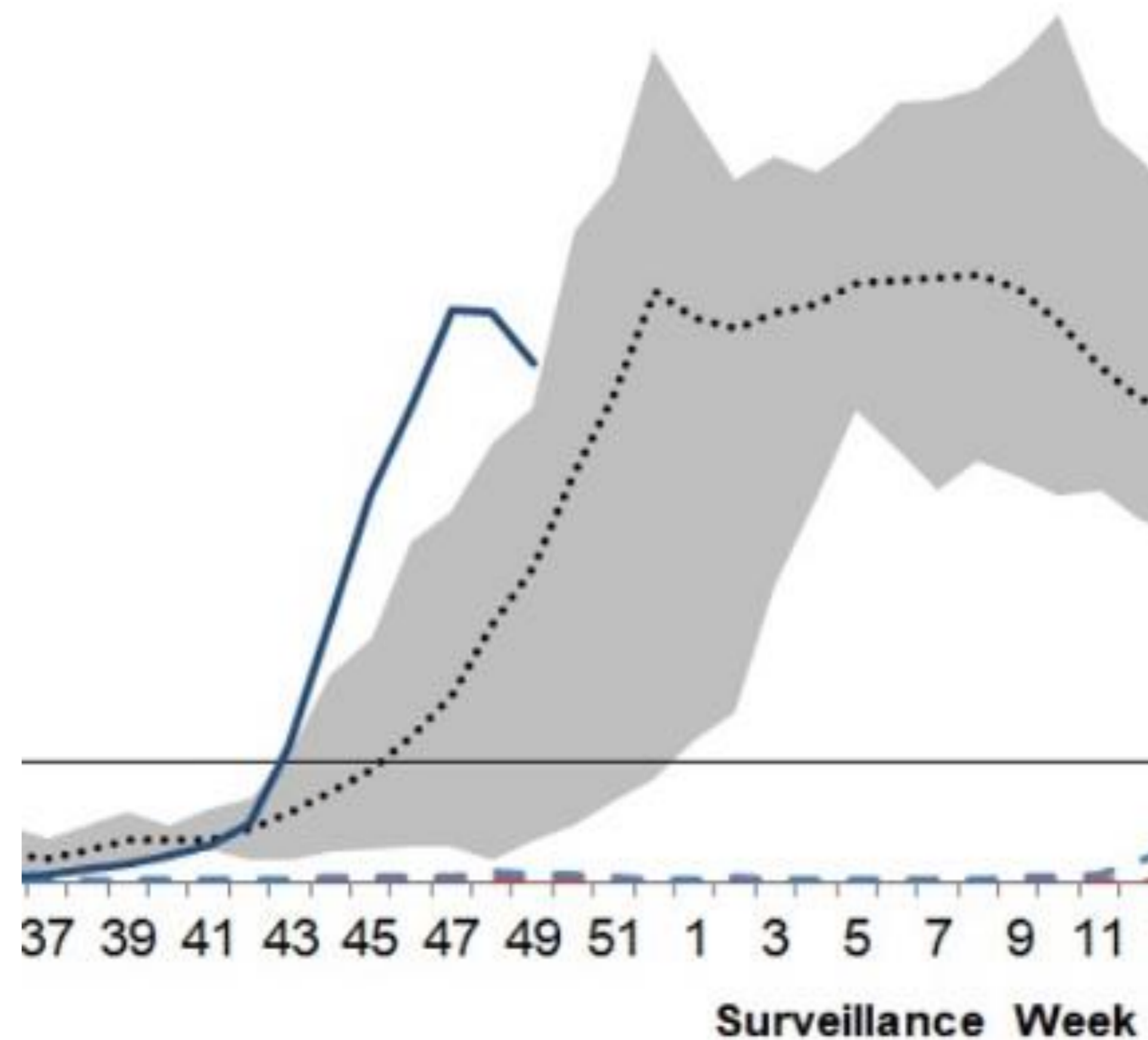


**Figure 3 - Percentage of tests positive in Canada compared to previous seasons, week 2022-35 to 2022-49**



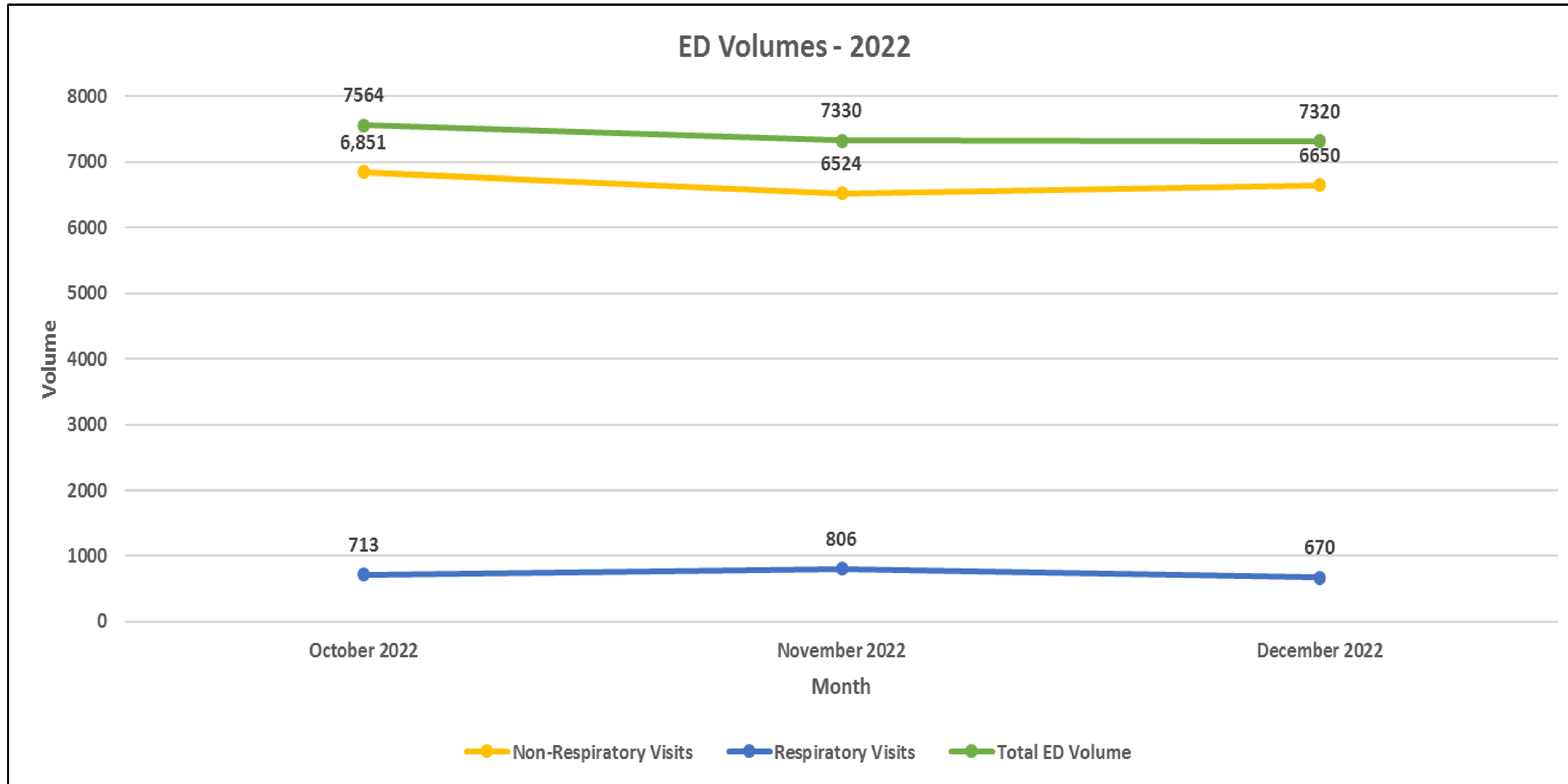
Source - <https://www.canada.ca/en/public-health/services/publications/diseases-conditions/fluwatch/2022-2023/week-49-december-4-december-10-2022.html>

# Canada Snapshot – Influenza – December 10, 2022 (week 49)

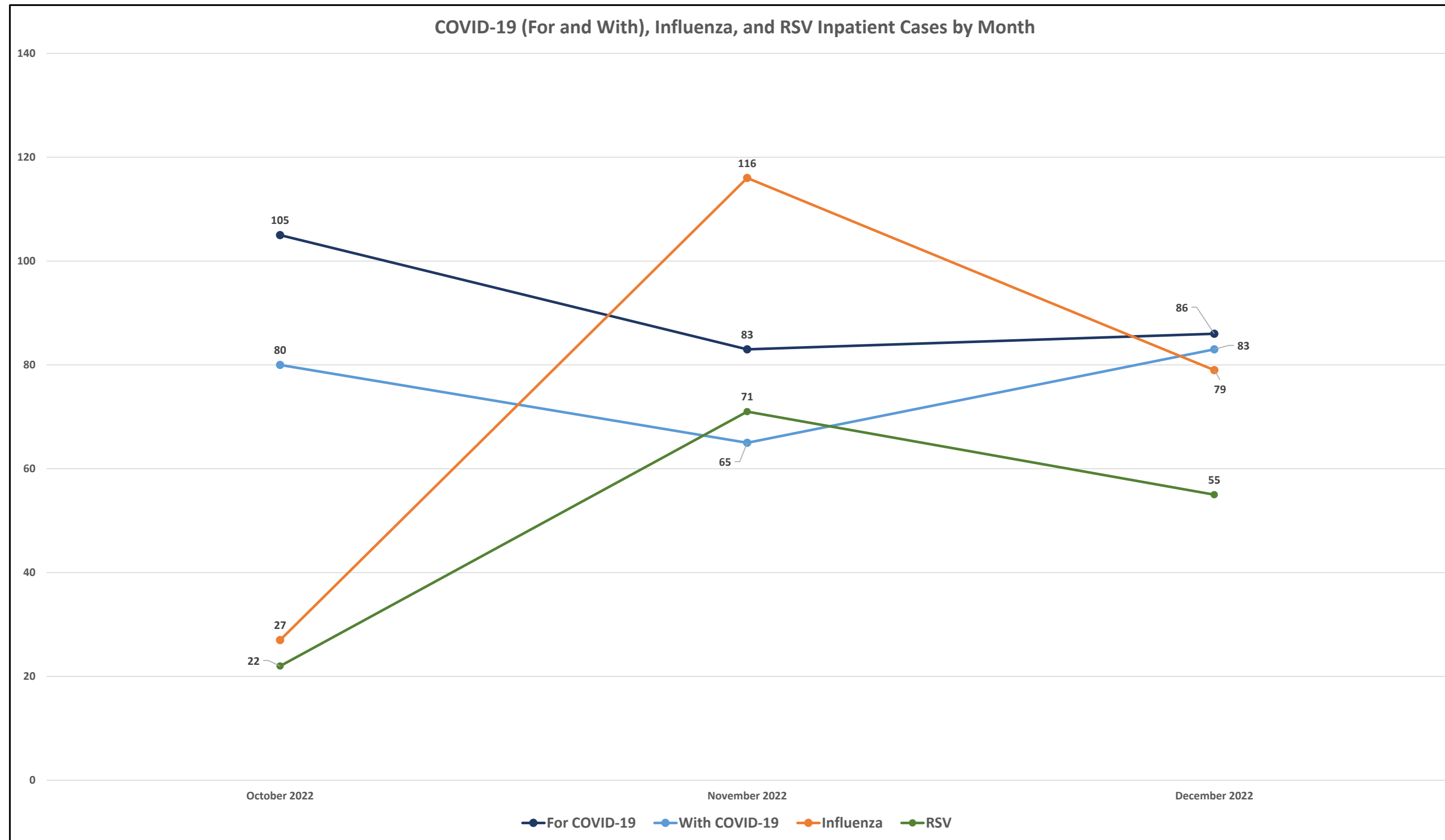


Source - <https://www.canada.ca/en/public-health/services/publications/diseases-conditions/fluwatch/2022-2023/week-49-december-4-december-10-2022.html>

# WRH Snapshot – Who is coming to the WRH EDs



# WRH Snapshot – COVID/RSV/Influenza – Inpatient Admissions for October/November/December





# WRH Snapshot – Current Occupancy – ANB and ALC for LTC



**Met** - 92% (medicine, surgery & critical care)

11 (admit no bed) ANB

Paeds at 16/16 (4 respiratory, mix of RSV, Influenza)

NICU at 13/22

ICU at 9/19

**Ouellette** - 92 % (medicine, surgery & critical care)

17 ANB

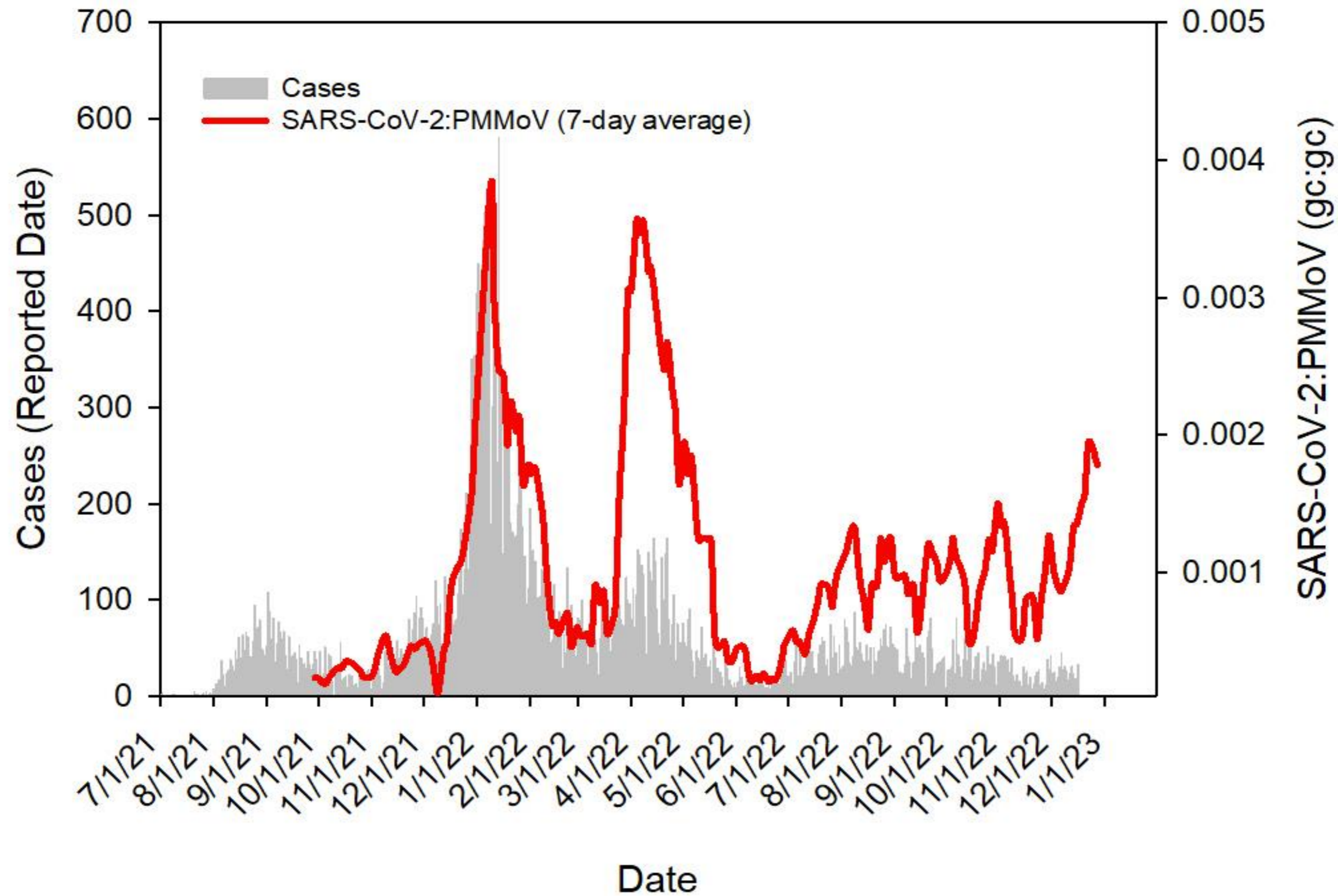
ICU 15/20, CCU 10/12

## **ALC for LTC (update)**

As of 11AM – 19 Alternative Level of Care for Long Term Care. In total all 19 have been ALC for LTC 377 days. Average 20 days per ALC for LTC.

**FLASHBACK** – September 2022 – 33 ALC for LTC and a combined 913 days. Average 27 days per ALC for LTC.

## Windsor-Essex Wastewater Surveillance



Source

Great Lakes Institute for Environmental Research  
University of Windsor  
401 Sunset Ave  
Windsor, ON Canada  
N9B 3P4



# What is Happening with COVID ?

HEALTH & WELLBEING

## Made in USA: XBB.1.5 fastest spreading variant since first Omicron wave

By Rich Haridy  
January 03, 2023



Source - <https://newatlas.com/health-wellbeing/xbb15-covid-spreading-variant-made-in-america-explainer/>

Source - <https://www.theglobeandmail.com/canada/british-columbia/article-covid-omicron-variant-xbb15/>



**On November 21st WRH was authorized to update the guidance for its COVID-19 Assessment Centre to expand access for:**

- Both Adult and Paediatric patients experiencing
  - All respiratory illnesses including COVID-19, Influenza, RSV
- Recommended to seek care at your primary care provider first

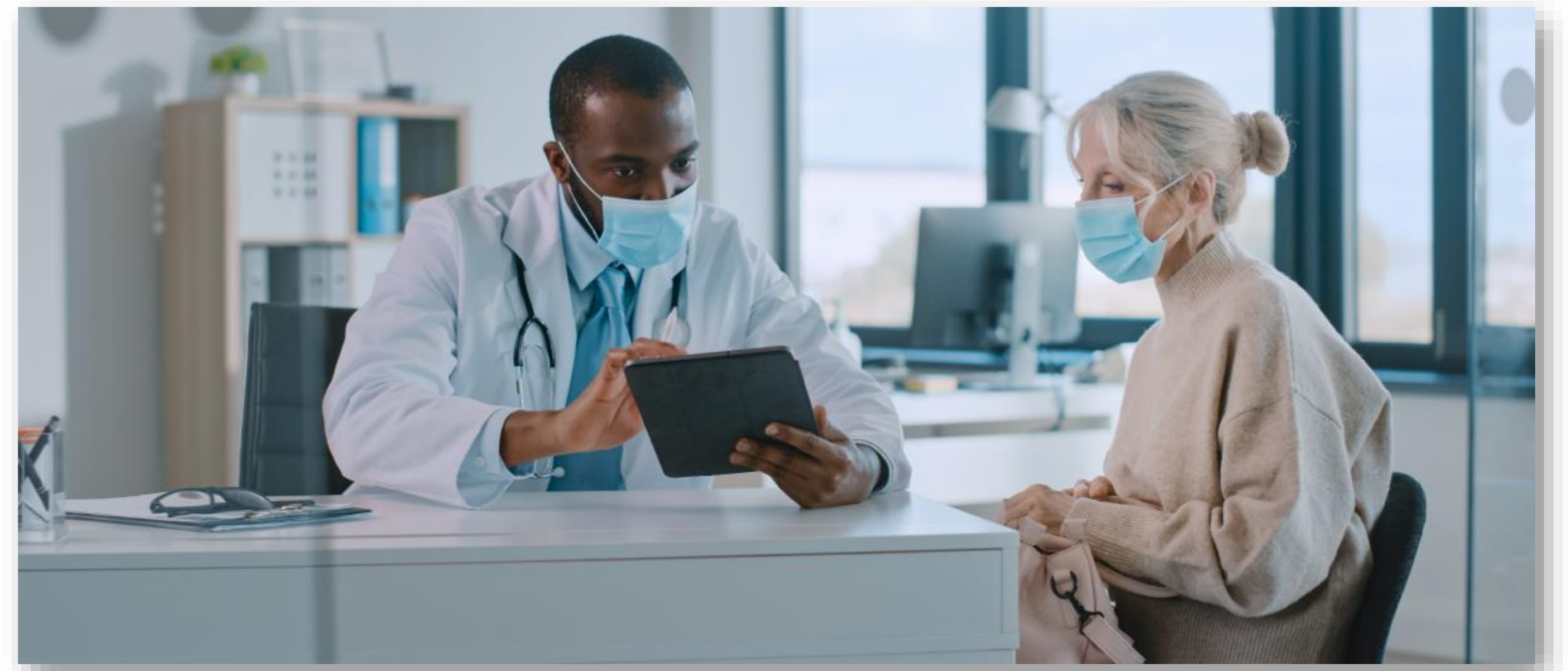
\*Children with symptoms such as difficulty breathing, excessive vomiting, change in the level of consciousness, lacerations, or broken bones should still call 911 or go to the Emergency Department\*

\*Adults with severe symptoms such as shortness of breath, chest pain, loss of consciousness, or confusion, call 911 or go to the emergency department.\*

# Adult and Paediatric Respiratory Clinic

## Services and Hours of Operation at the Clinic include:

- COVID-19 testing for eligible patients
- Clinical Assessment for respiratory illness
- Clinical Treatment for COVID-19 - Remdesivir and Paxlovid
- Physicians on site
- Appointments required
- Same day appointments available
- Hours 9 am to 3 pm 7 days per week including holidays

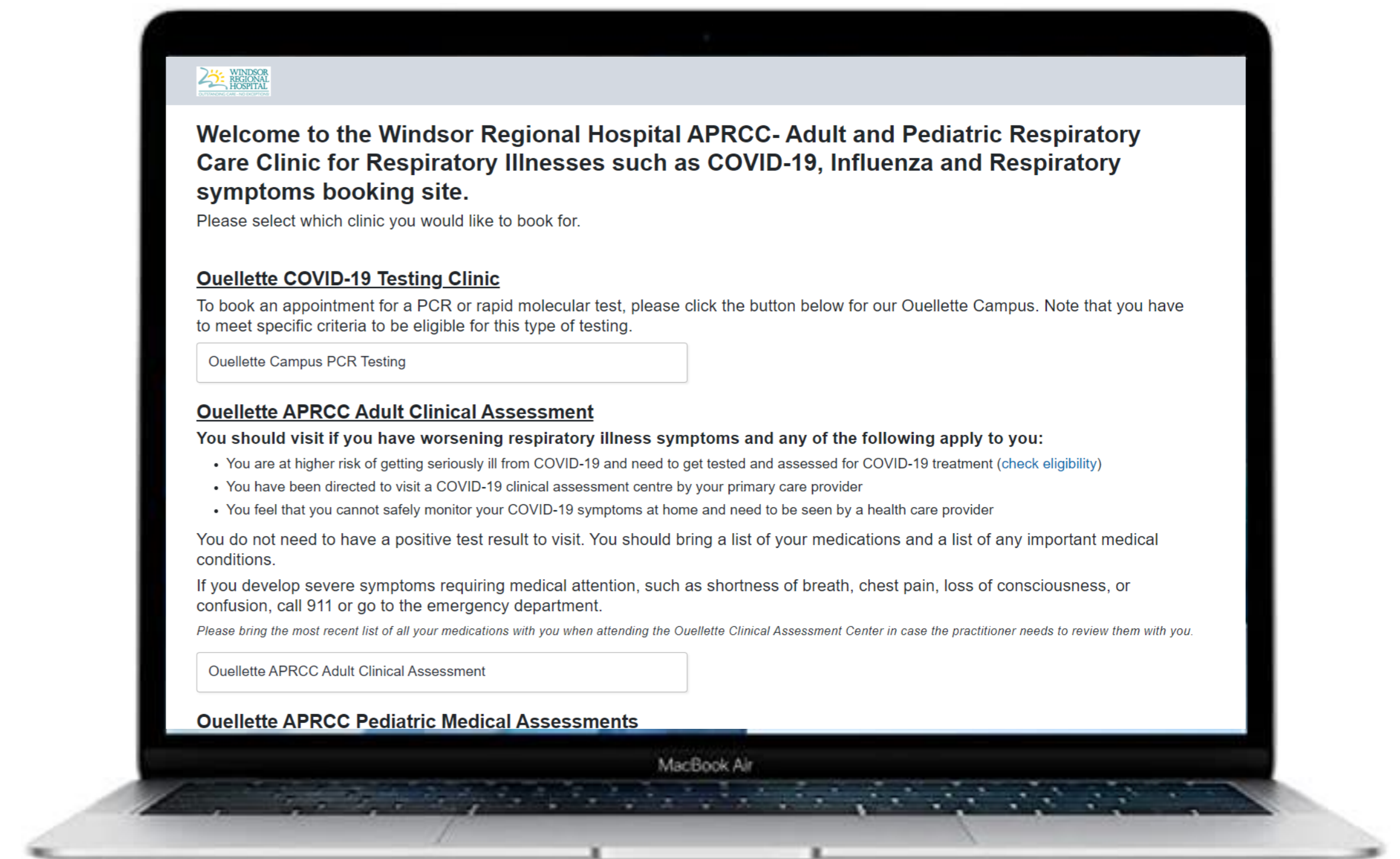




# Adult and Paediatric Respiratory Clinic

## How to book an appointment:

- You can book an appointment online at <https://www.wrh.on.ca/OnlineBooking>
- Or you can call 519-973-4443. Phones are answered Monday to Friday, between 8 am and 4 pm.
- **Same day appointments available**



# Adult and Paediatric Respiratory Clinic

## Volumes Seen in Clinic:

- Between 40-70 patients per day, varies by day of week
- Majority are those attending requiring testing only per the eligibility criteria
- 1 - 5 patients per day eligible and treated with Remdesivir or Paxlovid
- Approximately 20 patients per day seeking clinical assessment under updated criteria
- Of those 20 approximately 5-6 on average are children





---

OUTSTANDING CARE – NO EXCEPTIONS!