



WINDSOR  
REGIONAL  
HOSPITAL

OUTSTANDING CARE – NO EXCEPTIONS!

December 8, 2022

BOARD OF DIRECTOR'S MEETING

# Canada Snapshot – Influenza

November 20, 2022 to November 26, 2022 (Week 47)

Figure 3 - Percentage of tests positive in Canada compared to previous seasons, week 2022-35 to 2022-47

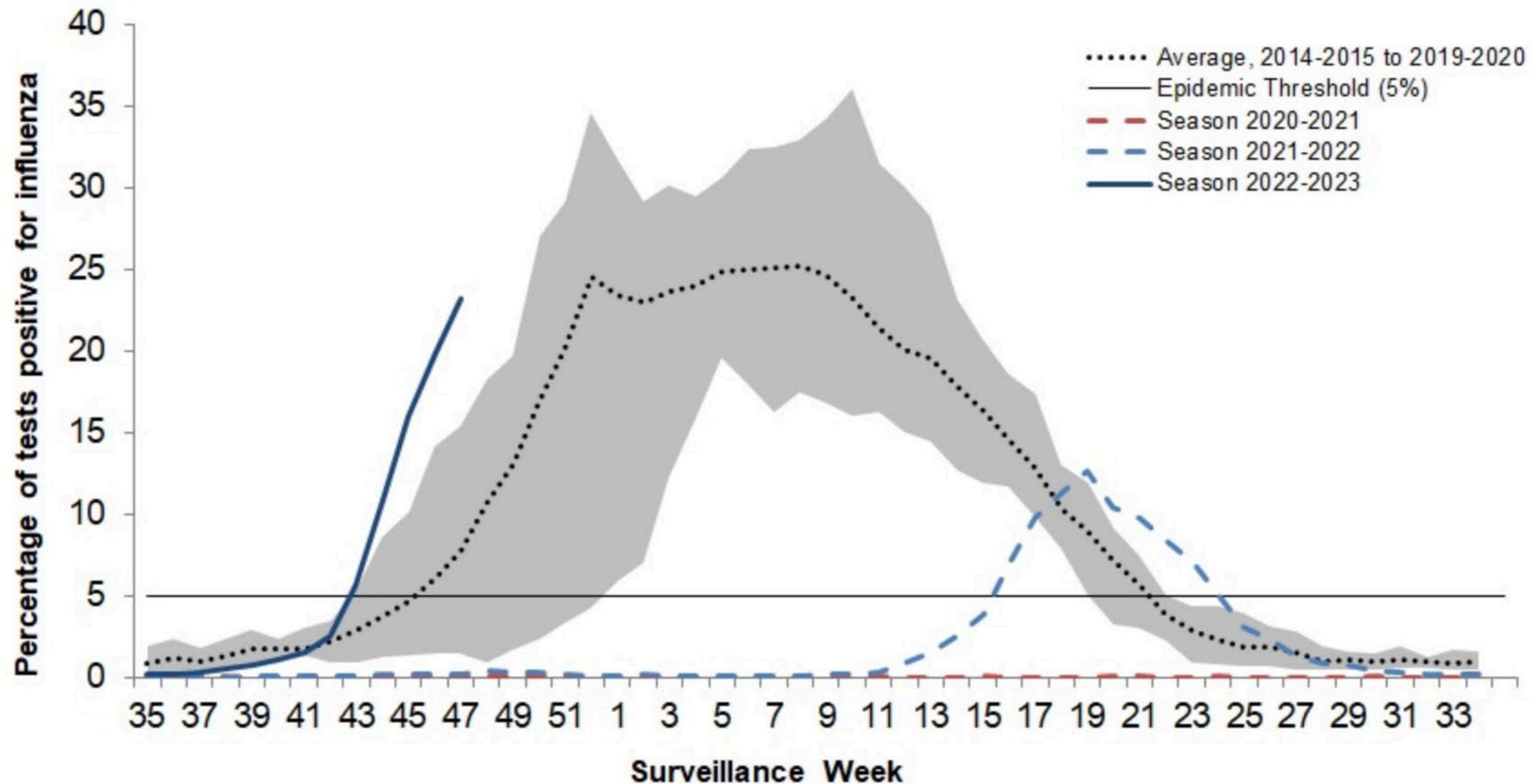

# WRH Snapshot – Who is coming to the WRH EDs

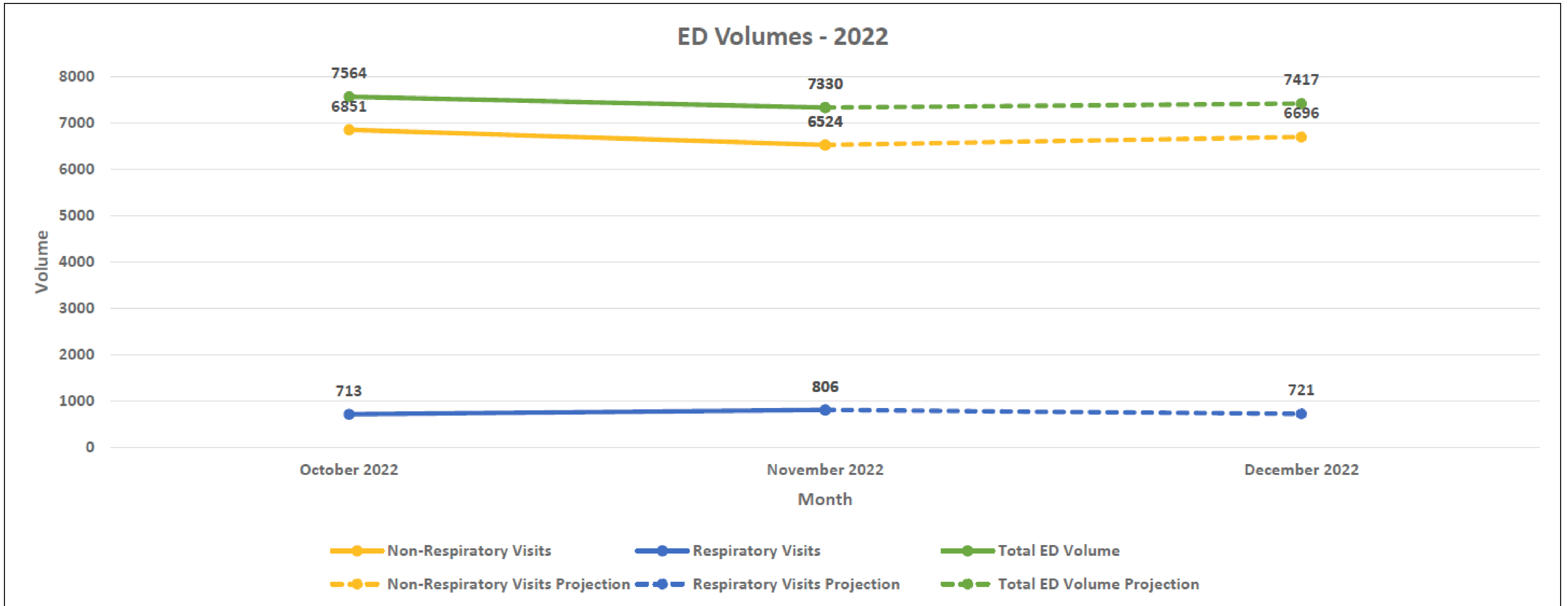

Source: Cerner

**Includes CEDIS complaints:** Shortness of breath, respiratory arrest, cough/congestion, hyperventilation, stridor, wheezing, apneic spells

**Excludes CEDIS complaints:** Hemoptysis, respiratory foreign body, allergic reaction.

As of December 6, 2022

Total ED volumes - 957

Total Non Respiratory Visits - 864

Total Respiratory Visits - 93

# WRH Snapshot – COVID/RSV/Influenza – Inpatient Admissions for October/November – With Projections

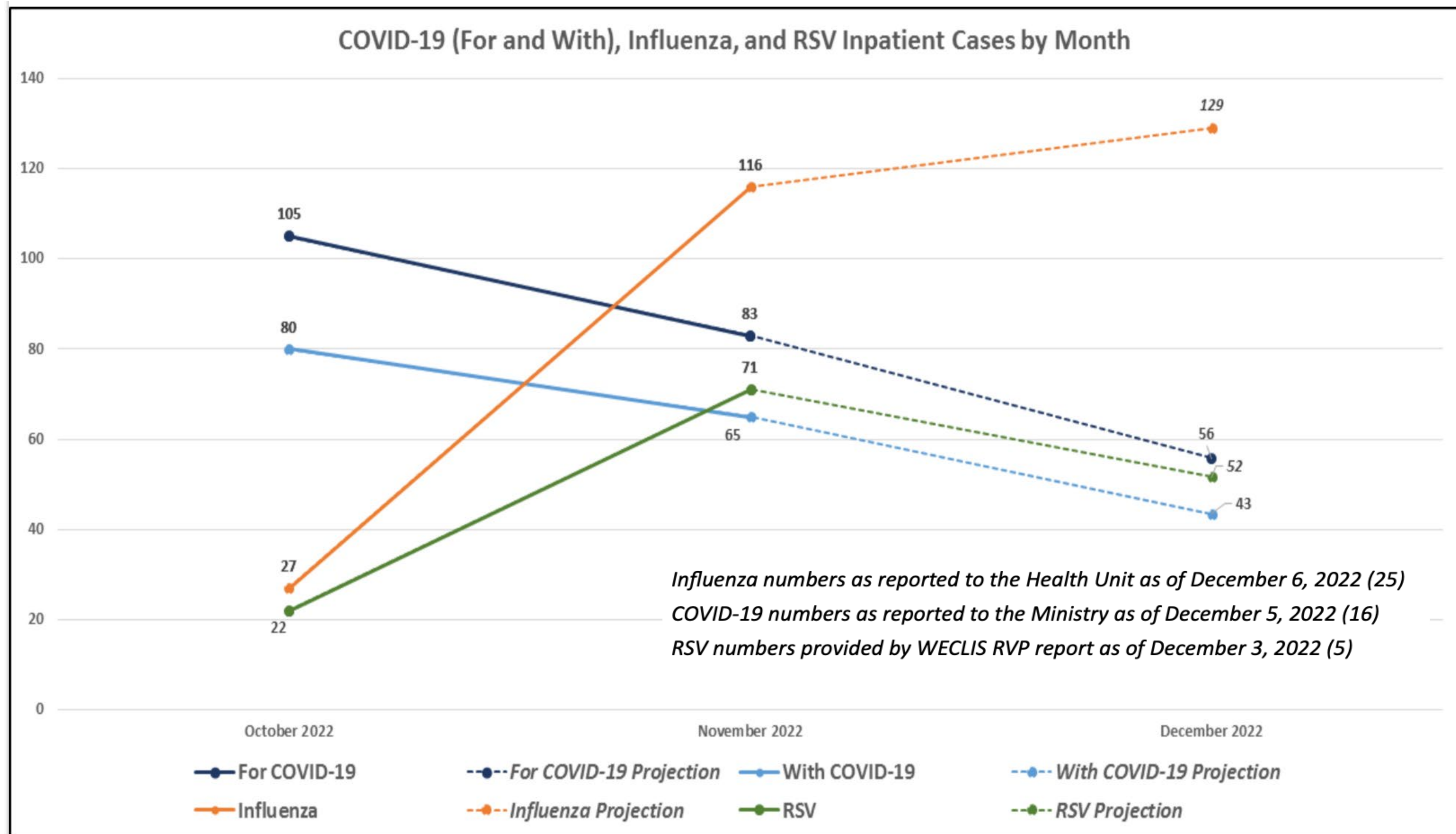

# WRH Snapshot – Current Occupancy – ANB and ALC for LTC

## **Met - 102%,**

- 6 (admit no bed) ANB
- Paeds at 15/16 (11 respiratory, mix of RSV, Influenza)
- NICU at 16/22
- ICU at 12/19
- One 5 yr old in ICU RSV

## **Ouellette - 103 %**

- 12 ANB
- ICU 15/20, CCU currently full

# WRH Snapshot – Current Occupancy – ANB and ALC for LTC



## **ALC for LTC**

As of 10AM – 21 Alternative Level of Care for Long Term Care. In total all 21 have been ALC for LTC 281 days. Average 13 days per ALC for LTC.

**FLASHBACK** – September 2022 – 33 ALC for LTC and a combined 913 days. Average 28 days per ALC for LTC.

# Adult and Paediatric Respiratory Clinic

**On November 21st WRH was authorized to update the guidance for its COVID-19 Assessment Centre to expand access for:**

- Both Adult and Paediatric patients experiencing
  - All respiratory illnesses including COVID-19, Influenza, RSV
- Recommended to seek care at your primary care provider first

\*Children with symptoms such as difficulty breathing, excessive vomiting, change in the level of consciousness, lacerations, or broken bones should still call 911 or go to the Emergency Department\*

\*Adults with severe symptoms such as shortness of breath, chest pain, loss of consciousness, or confusion, call 911 or go to the emergency department.\*

# Adult and Paediatric Respiratory Clinic

## Services and Hours of Operation at the Clinic include:

- COVID-19 testing for eligible patients
- Clinical Assessment for respiratory illness
- Clinical Treatment for COVID-19 - Remdesivir and Paxlovid
- Physicians on site
- Appointments required
- Same day appointments available
- Hours 9 am to 3 pm 7 days per week including holidays

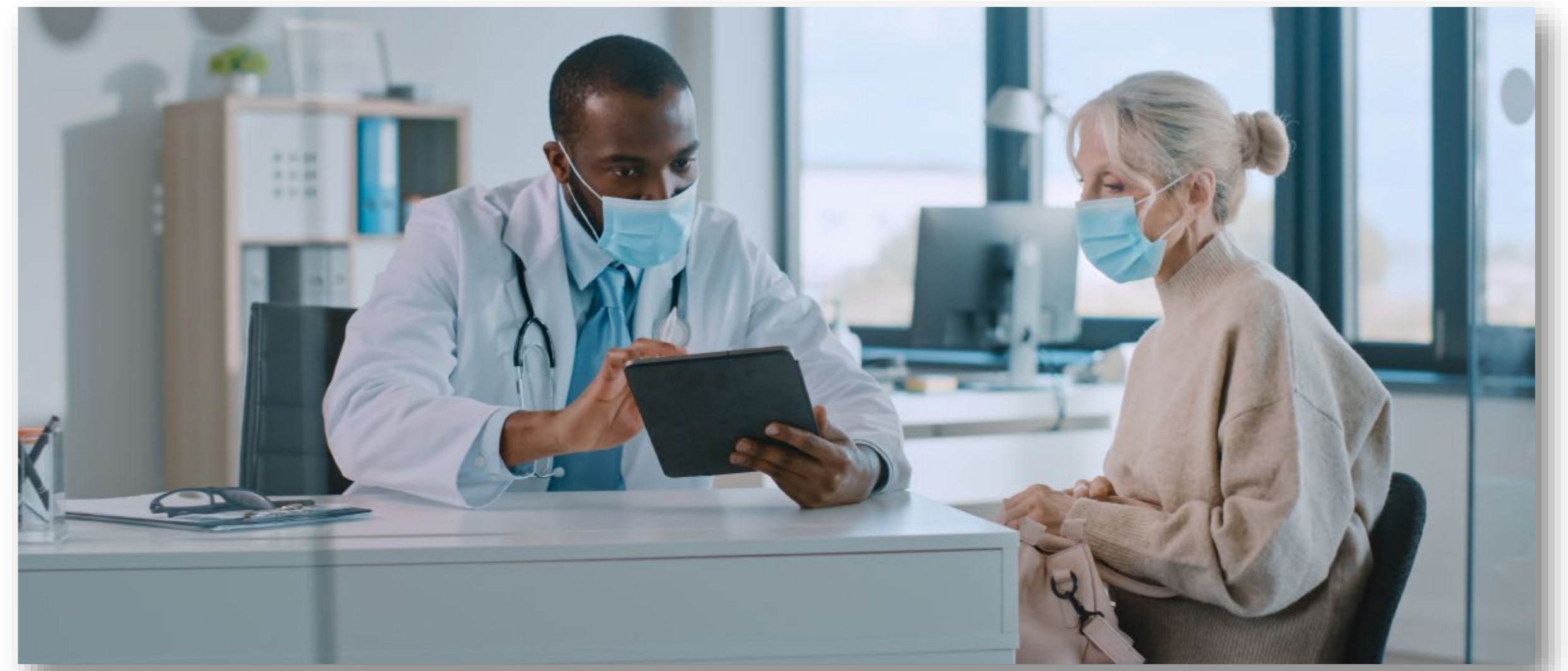



# Adult and Paediatric Respiratory Clinic

## How to book an appointment:

- You can book an appointment online at <https://www.wrh.on.ca/OnlineBooking>
- Or you can call 519-973-4443. Phones are answered Monday to Friday, between 8 am and 4 pm.
- Same day appointments available

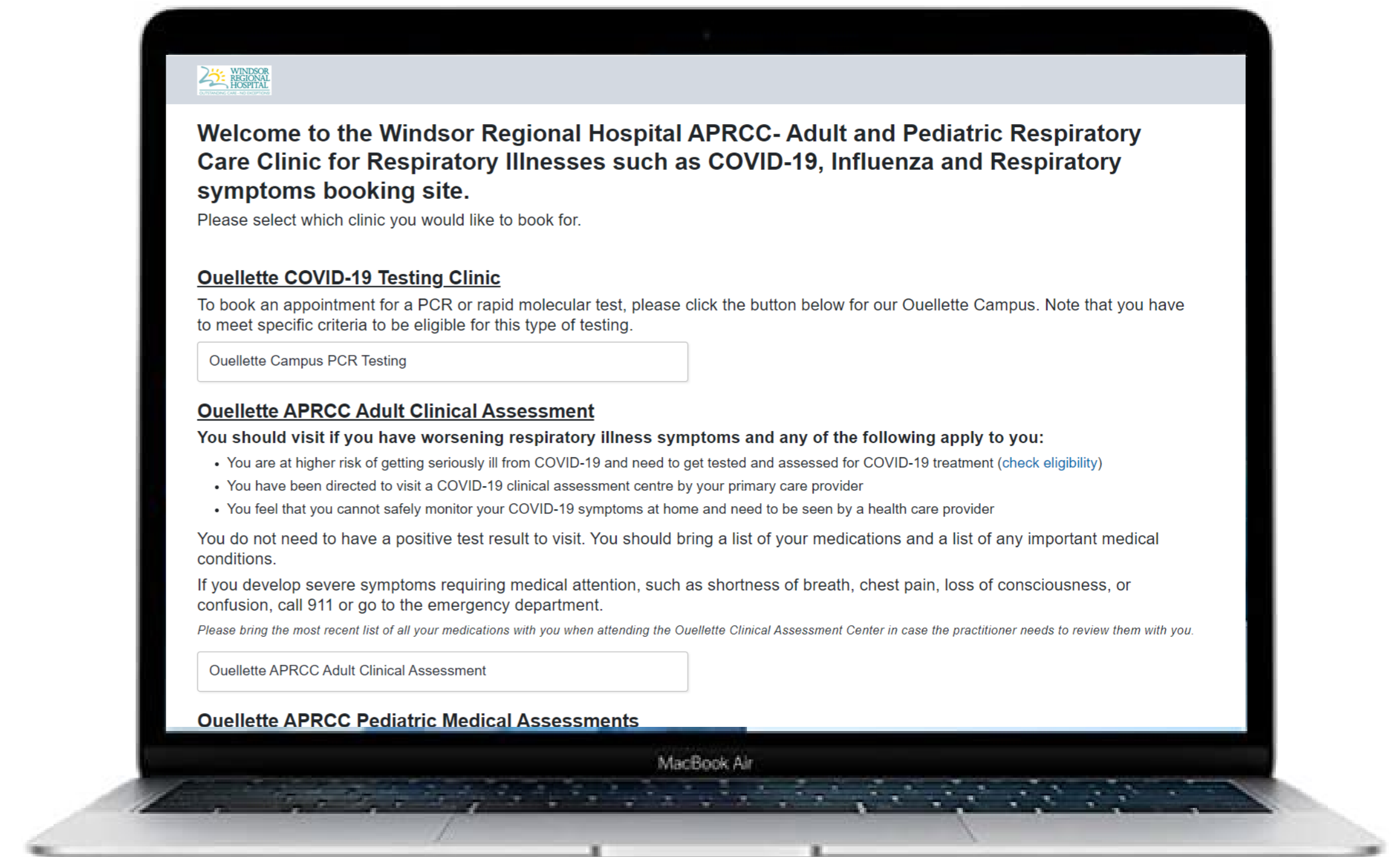

# Adult and Paediatric Respiratory Clinic

## Volumes Seen in Clinic:

- Between 50-100 patients per day, varies by day of week
- Majority are those attending requiring testing only per the eligibility criteria
- 1 - 4 patients per day eligible and treated with Remdesivir or Paxlovid
- Approximately 20 patients per day seeking clinical assessment under updated criteria
- Of those 20 approximately 14 on average are children



